

MAP OF A SURVEY FOR  
**ROBERT WICK**  
 PART OF ORIGINAL No. 18 TRACT No. 2  
 CHARDON TOWNSHIP - GEauga COUNTY - OHIO

CHA00130  
 CHA00130

James P. Love  
 Trustee of the Gail Joanne Love  
 Revocable Trust Vol. 1325 B. 249

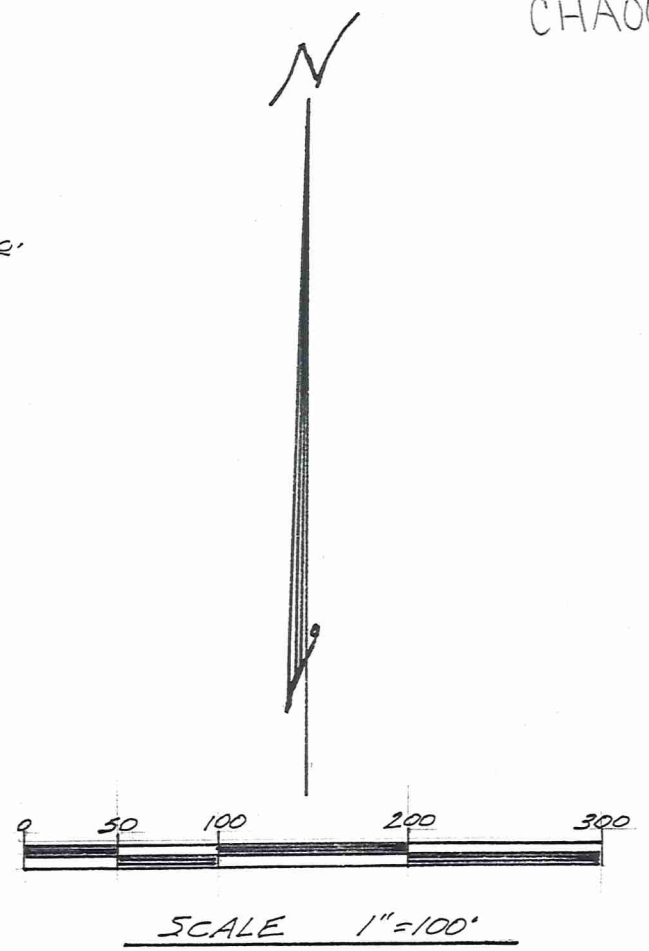
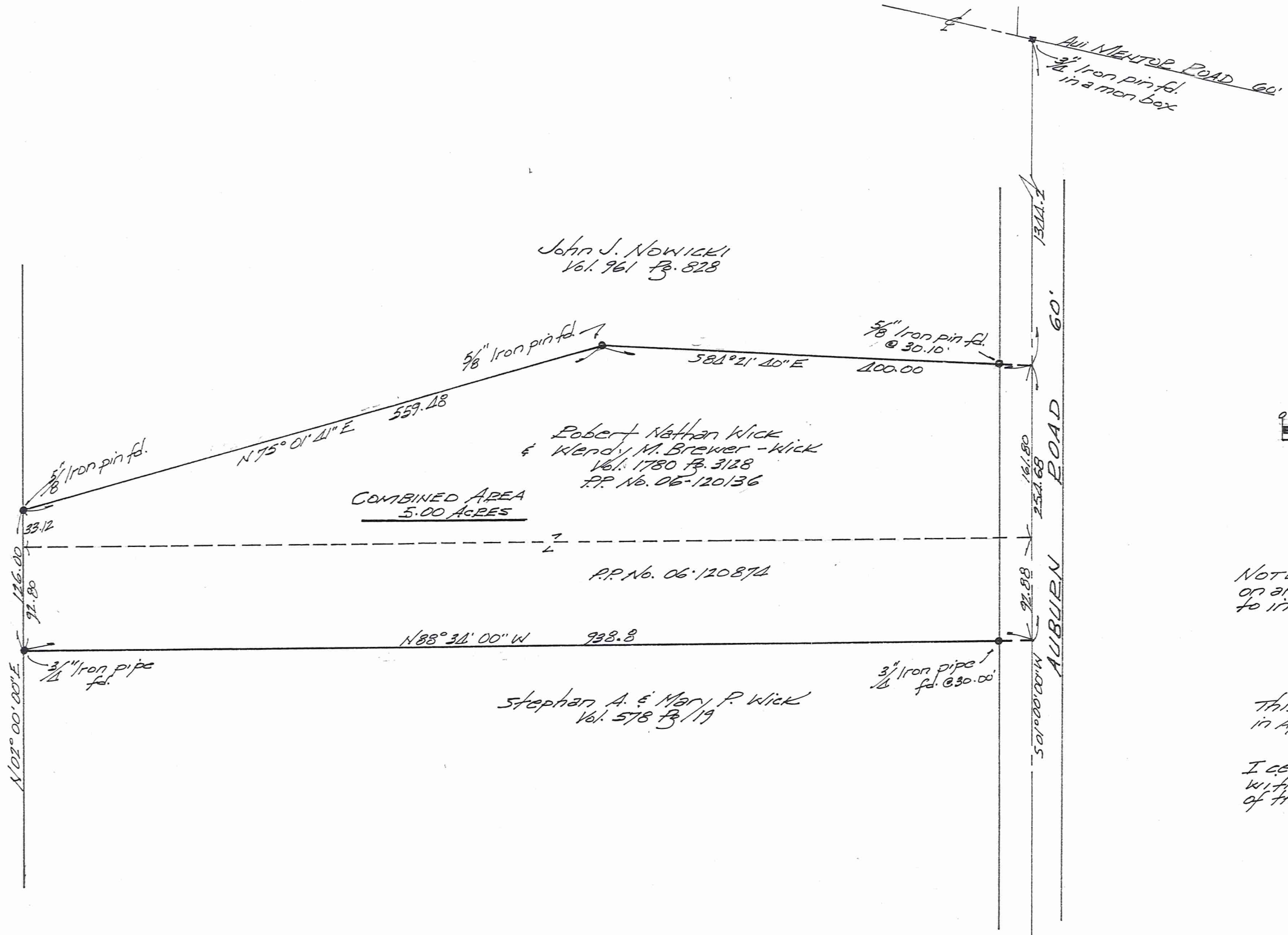

NOTE: Bearings shown hereon are based on an assumed meridian and are used to indicate angle.

This map is based on a survey by me in April 1992 and reviewed in Dec. 2005

I certify this survey is in accordance with the provision of Chapter 2733-37 of the Ohio Administrative Code.

*J. Arthur Temple*  
 J. Arthur Temple  
 Registered Surveyor #1761  
 Dec. 2005

SURVEY PLAT & LEGAL DESCRIPTION  
 APPROVED PER R.C. 315.251  
 PAK 12/28/05  
 OFFICE OF THE  
 GEauga COUNTY ENGINEER

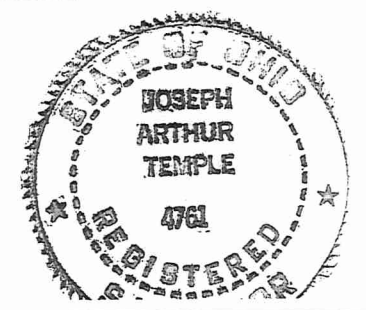

CHA00130  
CHA00130

Wick  
Pick up date  
12-28-05  
06-120136  
Vol 1733 PG3194

**DESCRIPTION FOR  
ROBERT NATHAN WICK &  
WENDY M. BREWER-WICK  
Combined Property**

Situated in the Township of Chardon, County of Geauga and State of Ohio, being known as part of Original Lot No. 18, Tract No. 2 within said township and further described as follows:

Beginning in the centerline of Auburn Road, 60 feet in width, at the southeast corner of land conveyed to John J. Nowicki by deed recorded in Vol. 961, Pg. 828 of the Geauga County Records of Deeds, said point of beginning being located South 01° 00' 00" West along said road centerline a distance of 1344.20 feet from a 3/4 inch iron pin found in a monument box at the intersection of said centerline with the centerline of Mentor Road, 60 feet in width;

Thence South 01° 00' 00" West, continuing along the centerline of Auburn Road a distance of 254.68 feet to the northeast corner of land conveyed to Stephen A. and Mary P. Wick by deed recorded in Vol. 578, Pg. 19 of the Geauga County Records of Deeds;

Thence North 88° 34' 00" West along the north line of the said Wick land, passing thru a 3/4 inch iron pipe found at 30.00 feet, a distance of 938.80 feet to a 3/4 inch iron pipe found in the east line of land conveyed to James P. Love, Trustee of the Gail Joanne Love Revocable Trust by deed recorded in Vol. 1325, Pg. 949 of the Geauga County Records of Deeds;

Thence North 02° 00' 00" East along the east line of the said Love property, a distance of 126.00 feet to a 5/8 inch iron pin found at the southwest corner of the aforementioned Nowicki land;

Thence North 75° 01' 41" East along a south line of the said Nowicki land a distance of 559.48 feet to a 5/8 inch iron pin found at an angle point;

Thence South 84° 21' 40" East, continuing along a south line of the said Nowicki land a distance of 400.00 feet to the place of beginning, passing thru a 5/8 inch iron pin found 30.10 feet therefrom, containing within said bounds a combined total of 5.00 acres of land. This survey based on a survey by J. Arthur Temple, Registered Surveyor No. 4761, in April, 1992 and reviewed in December, 2005.

Bearings shown herein are based on an assumed meridian and are used to indicate angles only.

Previous recording: Vol. 1780, Pg. 3128, all of PP. No. 06-120136 and all of PP. No. 06-120874.

Signed:

*J. Arthur Temple*

Date: Dec 2005

SURVEY PLAT & LEGAL DESCRIPTION  
APPROVED PER R.C. 315.251

PAK 12/28/05

OFFICE OF THE  
GEAUGA COUNTY ENGINEER

